33rd FAI World Freefall Style and Accuracy Landing Championships
7th FAI Junior World Freefall Style and Accuracy Landing Championships
16th FAI World Canopy Formation Championships

OFFICIAL BULLETIN # 1

Banjaluka / Bosnia and Herzegovina /
16 Aug to 23 Aug 2014

EVENT ORGANISERS:

FAI Member in the Country:
THE AERONAUTICAL ASSOCIATION OF BiH
Address: Obala Kulina Bana Sarajevo, BiH
Phone: +387 61 194 987
E-mail: vaz.savez.bih@gmail.com

Event Organiser :
SKYDIVING CLUB BANJALUKA
Address: Jovana Ducica 100, 78000 Banjaluka RS, BiH
Phone: +387 65 614030
Fax: +387 51 926838
E-mail: wpc2014.banjaluka@gmail.com
Contact person:
Mr. Kovacevic Zoran - Secretary Skydiving Club "Banjaluka"

Organizing Committee:
SKYDIVING CLUB BANJALUKA
Address: Jovana Ducica 100, 78000 Banjaluka RS, BiH
Phone: +387 65 614030
Fax: +387 51 926838
E-mail: wpc2014.banjaluka@gmail.com
Contact persons:
Mr. Crnalic Zlatan - President Skydiving Club "Banjaluka"

Meet Director: Mr. Vladimir Gazetov
E-mail: gvv52@mail.ru
Phone: +7035582013

FAI/ IPC Officials:
FAI Controller: Patrice Girardin

Jury: (President): Richard 'Buzz' Bennett
Jury members*:* John Hitchen
Susan Dixon

Freefall Style & Accuracy Landing:
Chief Judge: Ulf Tingnert
Judges:

Reijo Aittomaki	Sabina Kuchner
Bruna De Paoli	Jana Matejkinova
Yuko Handa	Janez Pfajfar
Marco Curcio	Mariusz Puchala
Michel Jara	Siv Ronne
Dean Brook-Rerecich	Darko Svetina
Bob King	Gyula Varnagy

Canopy Formation:

Chief Judge:	Bernard Nicolas
Judges:	
Bob Charters	Julia Sotnikova
Mario Fabretti	Gillian Rayner
Percy Kristersson	Lindy Rochow-Williams
Assistant Chief Judges:	Zlatko Cus
	Jovana Grubac

EVENTS:

33rd FAI World Freefall Style & Accuracy Landing Championships
7th FAI Junior World Freefall Style & Accuracy Landing Championships
16th FAI World Canopy Formation Championships

AIMS OF THE EVENTS

• To determine the World Champions in the described disciplines/events.
• To establish new World, Continental and National Records.
• To promote safety and develop parachuting training and competition.
• To exchange ideas and strengthen friendly relations between sport parachutists, judges and support personnel all over the world.
• To allow participants to share and exchange experience, knowledge and information.

AWARDS

FAI / IPC Medals and Trophies will be awarded in all disciplines/events for the first three placings according to the Competition Rules for each discipline/event.

SCHEDULE

14th August 2014 – Arrival Chief / Event Judges, FAI Controller
15th August 2014 – Arrival of Judges
16th August 2014 – Arrival of Jury, Judges conference, Delegations Arrivals, registration and official training jump.
17th August 2014 – Continue of registration, Official training (orientation) jumps, technical meeting and Judges conference.
18th August 2014 – Competition jumps will start at 8.00hrs, Opening ceremony starting at 19:00hrs and banquet.
19th – 21st August 2014 – Competition jumps will start at 8.00hrs, competition jumps will end at 19.30hrs.
22nd August 2014 – Competition jumps will start at 8.00hrs, competition jumps will end at 16.00hrs, Award & Closing ceremony starting at 19:00hrs, banquet 20:00hrs.
23rd August 2014 – Official departure of Delegations.

LOCATION OF THE EVENT

The Zaluzani airfield is part of the City of Banjaluka (approximate 8 km from the City Centre to the North). It has a grass runway. The central point of the competition is the southern part of the airfield, where two hangars are situated and the Skydiving Club Banjaluka building.

Zalužani Airfield LQBZ

ACCESS DETAILS

The nearest international airports are situated in the following cities:

1. International Airport Banjaluka - there is a daily return flight from Belgrade to Banjaluka
2. International Airport Zagreb (CRO) - 200km away from Banjaluka by car or bus (Schengen Visas required for some Countries)
3. International Airport Sarajevo (BiH) – 200km away from Banjaluka by car or bus

The organiser can provide transfers (for an additional fee) from the International Airports at Banjaluka, Sarajevo and Zagreb at the teams' request.
For further information contact: wpc2014.banjaluka@gmail.com

WEATHER CONDITIONS

The climate in the BiH is moderate continental. During the month of August, the average temperature in Banjaluka is 23°C, the average wind direction NNE with an average speed of 1m/sec.

INSURANCE

Each competitor should be insured for injury, repatriation costs and third party insurance of 30,000.00€.
Personal Health insurance and repatriation coverage are the responsibility of each participant and are highly advisable.
Third Party Liability insurance coverage for the event is provided by the organiser. This does not cover any damage caused by a participant in freefall or under canopy. Any such damage is the responsibility of the parachutist. Third party liability insurance for the parachute and/or participant is highly advisable.
Any damage to hotel rooms etc. is the responsibility of the persons involved. Personal items and equipment are also the responsibility of each participant.

SAFETY

Personal Requirements: For personal requirements including FAI Sporting License see Sporting Code Section 5, paragraph 1.2.
An **AAD** is **mandatory** for Freefall Style.

During the competition and training jumps at DZ Zaluzani, Banjaluka, it is mandatory to wear a protective helmet or other head protection.

MEDICAL FACILITIES

Adequate medical services according to SC 5, paragraph 4.5.3 (3), will be provided at the drop zone of ‘’Banjaluka" and at each of the three other designated landing areas during the event, including the official training days. Ambulance vehicles with resuscitation equipment and medical teams for emergency situations will be available at the venue, as well as the services of a helicopter Ambulance. The distance to the hospital is about 5km. The city of Banjaluka is the main Clinical center in the region and is equipped with specialised medical facilities and personnel to deal with any kind of injuries and medical conditions. We will be able to provide physiotherapy on the event site together with support for any kind of injury.

ENTRY FEES

	Complete Package (€)
Style & accuracy	750€
Accuracy	650€
Junior in both disciplines	700€
Junior in Accuracy Landing only	600€
CF one event	780€
CF two events	970€
CF three events	1160€
Head of Delegation, Team Manager, Team Coach	600€
Accompanying persons	500€

The number of the persons in addition to the official delegation is not limited. The arrangements for their accommodation and status will be made in conjunction with the organiser and the delegation members.

Each participating country should bring its national flag (size: 100 cm x 150 cm) and a CD with the national anthem for the opening and closing ceremonies.

Entry Fees cover:

FAI/IPC sanction fees 90€
All competition jumps and one training jump in CF
Accommodation (standard accommodation in Double room, accommodation in Single room requires extra charge 20€ for each day): 7 nights, full board, dinner on the arrival day and breakfast on the departure day)
Lunch at DZ
Opening/Closing ceremonies
Farewell Dinner
Local transport (shuttle bus hotel to DZ and back)

Entry Fees for Head of Delegation, Team Manager and Coach cover:
FAI/IPC sanction fees – € 90
Accommodation (standard accommodation in Double room, accommodation in Single room requires extra charge 20 € for each day): 7 nights full board, dinner on the arrival day and breakfast on the departure day)
Lunch at DZ
Opening/Closing ceremonies
Farewell Dinner
Local transport (shuttle bus hotel to DZ and back)

Entry Fees for Accompanying Persons cover:
Accommodation (standard accommodation in Double room, accommodation in Single room requires extra charge 20 € for each day): 7 nights, full board, dinner on the arrival day and breakfast on the departure day)
Lunch at DZ
Opening/Closing ceremonies
Farewell Dinner
Local transport (shuttle bus hotel to DZ and back)

BANK DETAILS

All payments must be made by bank transfer to the address below. All transfer expenses must be paid for by the sender.
Currency: EUR
Intermediary:
SWIFT:DEUTDEFFXXX
DEUTSCHE BANK AG FRANKFURT AM MAIN
Account with instruction:
SWIFT: NOBIBA22
NOVA BANKA A.D. BANJA LUKA
Beneficiary: BA395551101010444695
PADOBRANSKI KLUB BANJA LUKA
JOVANA DUČIĆA 100
BANJA LUKA

PROVISIONAL & OFFICIAL ENTRY FORMS – Deadlines for Submission:

The **Provisional Entry Form** from each NAC must reach the organiser at least 75 days prior to the start of the competition, i.e. by **June 1st 2014**.

The **Official Entry Form** of the NAC must reach the organiser at least 45 days prior to the start of the competition, i.e. by **July 1st 2014**.

Email for submitting applications: wpc2014.banjaluka@gmail.com

DZ FACILITIES

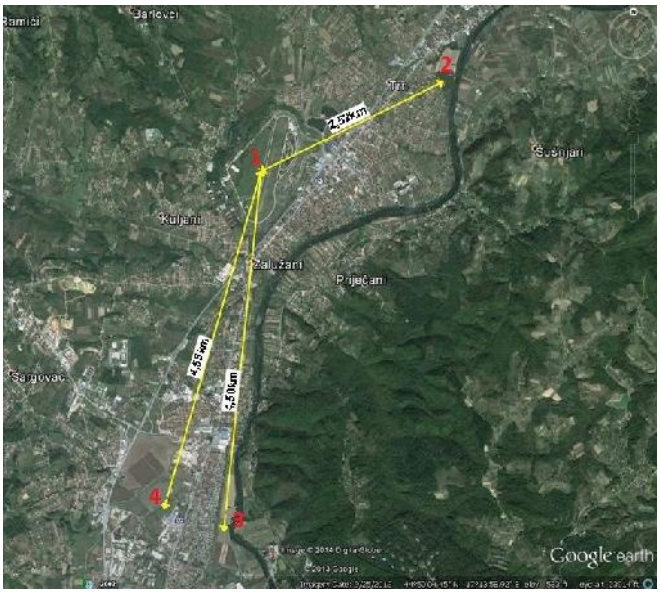

Landing area 1. "DROP ZONE ZALUZANI" Accuracy Landing

<u>Layout at the venue</u>:
The organiser will provide tents for each delegation for the duration of the competition and storage of equipment for all competitors. The organiser will provide a clear asphalt surface for training purposes. Two hangars and the club building offer a lot of rooms and covered areas. Secured parking for all attendees will be available at the venue.

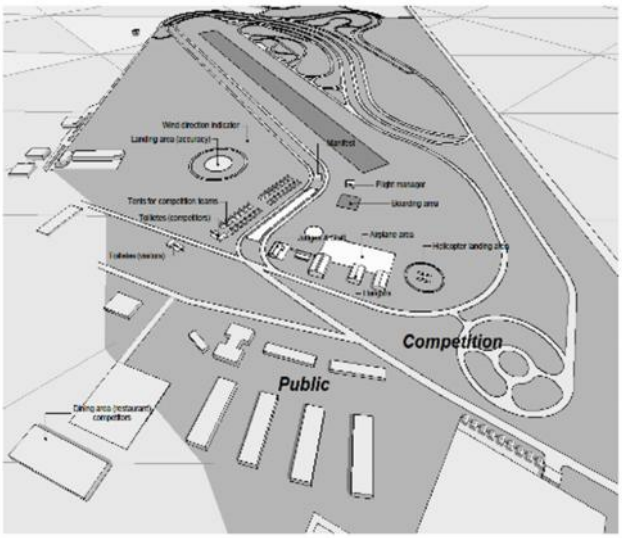

Pic 2. Organisation "DROP ZONE ZALUZANI"

Pic 3. Landing area 2 "FARMA" Freefall Style

Pic 4. Landing area 3 „INTEREX" Canopy Formation (reserve location)

Pic 5. Landing area 4 „LENDRIN MLIN" Canopy Formation

AIRCRAFT

PC-6 Pilatus (right door exit) with average exit speed of 140km/h (+ or – 10%) and the UH 1 (left door exit) with average exit speed of 130km/h (+ or – 10%).
The number and type of aircraft will be regulated in accordance with the number of competitors and other requirements, as in the FAI first class events during the previous year.

TRAINING PRIOR TO COMPETITIONS

The organiser will provide one of the two aircraft shown above for training jumps prior to the start of the competition. These training jumps will start 3 days prior to the competition – 14th AUG 2014 for Canopy Formation and 16th AUG 2014 for Style and Accuracy.
The prices of training jumps are:

Style:	18€
Accuracy:	10€
Canopy Formation:	20€

All competitors wishing to participate in pre-competition training jumps, are asked to notify the organiser of their arrival date, at least one month prior to the start of training, in order that appropriate arrangements can be made.

ACCOMMODATION

For all competitors, officials and accompanying persons *** hotels are in the vicinity of the competition site. Additional days before and after the official arrival/departure days have to be paid for separately as follows: 60€ person/night (incl. breakfast) in double bedroom. A limited number of single bedrooms are available at 80€ person/night (incl. breakfast).
The accommodation will be arranged within the following Hotels:

HOTEL BOSNA: www.hotelbosna.com
HOTEL VIDOVIC: www.hotelvidovic.com
HOTEL PALAS BL: www.hotelpalasbl.com

LOCAL TRANSPORTATION

Local Transport will be provided by bus going from the competition hotels to the airfield and back, as well as from the DZ to the restaurant and back. There will be sufficient shuttle buses going from the DZ to the hotels and back, in order to provide more flexibility for the competitors. However, there are also regular bus lines that exist that connect the DZ and the city center. Costs for local transport during the competition are part of the Entry Fee. For all competitors and attendees coming with their own vehicles, we will have free of charge parking tickets in the City center.

PRESS CENTER
Journalist and TV accreditations will be available for all of those who are appointed for PR and media. The Press center will be located in the Club building. National TV and journalists of the national media will be present during the event. A Media officer will be appointed, who will be responsible for cooperation with the IPC Media Liaison Officer.

JUDGING EQUIPMENT
Style: information will be provided in Bulletin 2
Accuracy Landing: information will be provided in Bulletin 2
Canopy Formation: OmniSkore!HD

ON-SITE COMMUNICATIONS
Powerful wireless internet connection will be provided for full cover of the venue. The organiser will communicate with aircraft crews by radios.

OPENING & CLOSING CEREMONIES
The Opening ceremony will take place at the Central Krajina Square in downtown Banjaluka or on the Zaluzani Airfield. There will be various entertainment programmes, including an open-air music concert and an open-air party for spectators. The Closing ceremony details will be published later.

PLANNED SOCIAL EVENTS
The organiser will arrange various excursions to regional sightseeing spots and different local cultural and traditional elements during the competition. Various recreational activities will be arranged as well.

SECURITY
Security will be provided for all competitors, accompanying persons, FAI / IPC officials and visitors by the Local Police force and Competition security staff (CSS).

VISA
Nationals of the following states may enter into Bosnia and Herzegovina with a passport or a valid identity card proving identity and citizenship of:
- Member States of the European Union
- States signatory to the Schengen Agreement
- Andorra, Montenegro, Croatia, Liechtenstein, Monaco, San Marino, Serbia, the Holy See and Swiss Confederation

The minimum amount of financial resources required for the stay of foreigners on the territory of Bosnia and Herzegovina is BAM 150.00 (or equivalent in freely convertible foreign currency) - for each day of the intended stay.
All other information is available at the following website:
http://www.mfa.ba/konzularne_informacije/vize/default.aspx

Since it is necessary to transit through Croatia or Serbia, citizens of some countries will require a visa for entry into Croatia and/or Serbia as well. Please find more details at:
http://www.mvep.hr/en/consular-information/visas/visa-requirements-overview
http://www.mfa.gov.rs/en/consular-affairs/entry-serbia/visa-requirements

BULLETIN # 2

Bulletin No. 2 will be published before the 16th July 2014.

PRELIMINARY ENTRY FORM

33rd FAI World Freefall Style & Accuracy Landing Championships
7th FAI Junior World Freefall Style & Accuracy Landing Championship
16th FAI World Canopy Formation Parachuting Championships

16th – 23rd August 2013
BANJALUKA, Bosnia and Herzegovina

COUNTRY/ NAC

Address

Phone /Fax

E-mail

Contact Person

Remarks

…….

Please make the preliminary registration for the following participants:

PARTICIPANTS	Number of persons
Head of Delegation	
Team Manager (one per discipline)	
Team Coaches	
Interpreter	
Accompanying Persons	
Competitors Senior Male Accuracy & Style	
Competitors Senior Female Accuracy & Style	
Competitors Junior Male Accuracy & Style	
Competitors Junior Female Accuracy & Style	
Team 2-way Sequential	
Team 4-way Sequential	
Team 4-way Rotations	
TOTAL	

Date _____ Signature _____ Name (print) _____

Please submit this form before 1st June 2014 to: wpc2014.banjaluka@gmail.com